Church News

Seventh-day Adventist Church
Sabbath School Lesson Scripture for April 18, 1964: Psalm 27.
Memory Text: Psalm 27:1 "The Lord is my light and my salvation; whom shall I fear? the Lord is the strength of my life, of whom shall I be afraid?"
Aim: To encourage the realization that complete confidence in God's power to save will banish all fear from the believer's heart.
Introduction —

God's pardoning mercy, this smile of His approval, the assurance of His loving - kindness, the happy peaceful sense of His presence and care, all have their weight in the sum of one's confidence in God. Parts of this Psalm represent a dialogue between the believing heart and God. Here the invitation is given "Seek ye my face" is likened to the key with which faith opens the door to prayer". Without this prelude" says Calvin, "no one shall lead the chorus of prayer." The reply of the heart in the psalm is likened to the echo sleeping in silence till the voice calls it forth. If we seek Him we shall find Him today. As the miner must dig, the fisherman let down his net, the husbandman plow and sow before he reaps, we must seek before we find.
Jeremiah 29:13 says "And ye shall seek me and find me, when ye shall search for me with all your heart."
Sabbath School — 9:30 a.m.
Worship Service 11:00 o'clock
Mid-week Prayer Service 6:45

COMPLETE RADIATOR SERVICE
GRINELS MOTOR CO.
Va. Dealer License No. 729
Appomattox, Va.

For COLDS take 666

SERVICES more complete
★
PRICES more considerate
MEMBER CERTIFIED FUNERAL ADVISERS
ROBINSON Funeral Home
DIRECTOR OF FUNERALS
601 COURT STREET
Dial 352-3331

William E. Carpenter— Pastor
The Little Friendly Church on Court Street in Appomattox is waiting to give you a warm welcome. Come.

St. Ann's Episcopal Church
Oakleigh Ave., Appomattox
The Rev. Jack Adams, Deacon-in-Charge
Sunday, April 19th —Third Sunday after Easter
9:30 a.m. — Morning Prayer and Sermon
10:30 a.m. — Church School
Palms and Lessons for the day:
Psalm 36
First Lesson — 2nd Samuel 10: 15-23
Second Lesson — St John 6:16-23
Collect: Almighty God, who showest to them that are in error the light of thy truth, to the intent that they may return into the way of righteousness: Grant unto all those who are admitted into the fellowship of Christ's Religion, that they may avoid those things that are contrary to their profession, and follow all such things as are agreeable to the same; through our Lord Jesus Christ. Amen

Liberty Baptist Church
O. D. Moore, Pastor
Twenty three people were baptized into the fellowship of Liberty Church Sunday night, bringing the total additions during the revival to twenty eight. Attendance was high at all services.
Plans are being made to observe Christian Home Week the first week in May.
CalPndar of Activites
SUNDAY
9:45 a.m. Sunday School
11:00 a.m. Worship
6:00 p.m. Celestial and Cherub Choirs
6:30 p.m. Training Union
7:30 p.m. Worship
WEDNESDAY
3:30 p.m. Carol Choir
6:30 p.m. Concord Choir
7:15 p.m. Beginner and Primary Sunbeams
7:00 p.m. R. A.'s (Crusaders)
8:00 p.m. Church Choir

Red Oak Baptist Church
Oakville, Va.
Pastor — Rev. Keith Whitehead
S. S. Supt. Robert Lucado
T. U. Director—Berkley Cabaniss
Sunday School — 9:45 a.m.
Morning Worship — 10:55 a.m.
Training Union — 6:30 p.m.
Adult Choir Pract.—Wed 8 p.m.
Youth Choir Pract. April 23 at 7 p.m.
Bible Study and Prayer Wed. at 7:30 p.m.

Memorial Methodist Church
F. S. Wagoner, Minister
Church School 9:45 a.m.
Ben Wheeler, S. S. Supt.
Church Worship 11:00 a.m.
Sermon Sub: "We Are Here"
Chapel Choir 5:00 p.m.
Methodist Youth Fellowship 6:-15 p.m.
Evening Worship 7:30 p.m.
TUESDAY Santuary Choir 7:-30 p.m.
WED. Cherub and Junior Choir 3:30 p.m.
THURS. Men's Chorus 7:00 p.m.

Stonewall Presbyterian Church
Millard G. Stimpson, Minister
Morning Worship — 9:45 a.m.
Message: "The Dead Made Alive
Celebration of the Lord's Supper
Sunday School — 10:40 a.m.

Appomattox Court House Presbyterian Church
Millard G. Stimpson, Minister
Sunday School — 9:55 a.m.
Gordon Bragg, Supt.
Morning Worship — 11:00 a.m.
Message: "Roads TO Victory"
Monday, 3:15 p.m. Junior Choir
Youth Fellowship — 6:30 p.m.
and Fellowship
7:00 p.m. Youth Choir Rehearsal
Jery Meeting at Williamson Memorial Church, RFD, Hingeold, May 11 — 17, Revival Services.

New Hope Baptist Church
Route 3, Appomattox, Virginia
10 a.m. — Sunday School
11 a.m. — Morning Worship
Message — "Fear and Faith"
6:30 p.m. — Training Union
7:30 p.m. — Evening Worship
Message: "The People Who Are Different"

Rev. McLean Holds Special Service At McLean House

Men who fought and died in war were honored in a memorial service Thursday, April 9, commemorating 99th anniversary of General Robert E. Lee's surrender to Union forces at Old Appomattox Court House. Reverend Edward J. McLean, assistant pastor of Holy Cross Catholic Church, Lynchburg, conducted the service in the McLean House at Appomattox Historical National Park.

Darkleaf

(Continued from page 1)

and then the trio lined up for a wonderful performance of the Beetles. They knew just when to start screaming. Oh me. The next morning a breakfast. Mark was missing, but we finally found him in hiding under the breakfast table.

The Week That Was. We stopped at Orange for lunch and the Pennsylvania couple at the next table said they wanted to see the Skyline Drive, and Natural Bridge, but they also wanted to go by Histrole Appomattox. Brightleaf had to restrain me from barging in and setting forth on a personally guided tour of same and inviting them to see my private Museum. And so I finished my generous helping of fresh shrimp and we renovered our trip. Passing through Buckingham Court House we saw Brightleaf's kinfolks on their patio and so stopped over for a visit with Mrs. Ruth Sheppard Crute and her sister who was visiting from Charlottesv i l l e And thence to Martha Street in Old Appomatox, and hasening to see our neighbors and ask "Has anything happened in Appomatox while we were away? Gracious, this only brings me up to Sunday, and there is no space left to tell about the rest of "The Week That Was." Why don't you keep a Diary. That's diary, not dairy, for you can't go away off and leave cows unattended . . . but a diary is something for the books. Selah. O Sachem.

Father-Son Enterprise

Richard D. Robinson, above, and his father, Richard Dale Robinson, well known funeral director of Appomattox, are both licensed funeral directors and embalmers. The younger Robinson has had his license about a year, having graduated from Cincinnati College of Embalming in March, 1963. While in school he won the Bowser Award for Restorative Art. He completed a twelve months course of study preceded by two years of apprenticeship. Richard, a graduate of Appomattox High in 1958, also attended Hampden-Sydney College. He successfully passed state board examinations both in embalming and in the profession of funeral direction. He is married to the former Miss Ann Martin, of Pamplin.

Local Students Served In Model Assembly

The 1964 Virginia District Y. M. C. A. Model General Assembly was held April 2, 3, and 4, in the capital, Richmond, Virginia. The local Sr. Tri-Hi-Y Club of Appomattox High School sent three representatives to this Assembly. Sandra Pankey, a senior was in the Senate House. Judy Smith, a junior, in the House of Delegates, and Lynda Hall, a sophomore served as a reporter. Miss Julia Asher accompanied these girls to Richmond and also took an active part in the Assembly by serving on the committee of General Laws.

Birthdays

Sue Terry — April 2
Douglas Schaefer — April 2
S. R. Hubbard — April 2
Bobby Harris — April 3
Marsha Verner — April 4
Joyce Ferguson — April 5
Viola Wayne — April 7
Ellen Taylor — April 12
Helen Taylor — April 12
Barbara Sims — April 11
Gregg Hipps — April 17
Jane Elizabeth Almond—april 15
Mary Ann Lewis — April 19
Helen Inge — April 23
Charlotte Shelton — April 26
Mrs. B. B. Harris —April 5
Clarence Richardson — April 11
Joe Almond — April 22
Mrs. Preston Ferguson—April 23
Linda O'Brien — April 9
Edward O'Brien — April 29
Hal Clark Smith — April 11
Mrs. Eunice Baldwin — April 26

F.B.L.A. Meets

The Appomattox FBLA Chapter met April 9 in the High School auditorium. The president Kenneth Baldwin, brought the meeting to order, Scottie Giles read from Genesis 31 for devotion. Gloria Reynolds, secretary, read the minutes of the last meeting and called the roll. Linda Carter gave the treasurer's report.

There was a discussion on whether the club should have a banquet, cover-dish supper, or a picnic. A motion was made and carried that we have a picnic. The social committee, composed of Pat Ferguson, chairman, Carolyn Keys, Joyce Orange, Carolyn Goad, and Bill Allen Burke will plan the picnic.

Since the FBLA Club is to help improve business, a motion was made that the club give Mrs. Beamer $10 for shorthand records to be used in her short hand classes.

The new officers elected for next year are: president, Lewis Jimmy Garrett, secretary, Carolyn Goad, parliamentarian, Virginia Bryant. The treasurer and reporter will be elected next year.

Lewis McCormick made a motion that the club buy handbooks for all of the officers. The motion was seconded and carried.

The meeting was adjourned until the first Thursday in May.

Reporter, Patsy Kroutz

Vera S. C. A.

The regular monthly meeting of the Vera S.C.A. was held Thursday, March 26, 1964. The meeting was called to order by the president, Ronald Kanipe. Cheryl Joy read the Bible and George Joy led in prayer.

We then had reports from the committees. Afterwards the meeting was turned over to the program chairman, Kenneth Franklin, Debbie Reynolds, Brenda Goin, Wanda Ferguson, and Linda O'Brien played their

May Train Trip To Begin At Gladstone, Va.

The National Railway Historical Society in Richmond will sponsor two James River Rail excursions on the Chesapeake and Ohio Railway in May.

The trip is a 330-mile round trip from Richmond to Balcony Falls north of Lynchburg. The first trip will be made Saturday, May 9 and the second o day, May 10.

The special train wi Richmond at 7 a.m. and at 7:45 p.m.

Box lunches are avai ordered ahead of time refreshments will be avai the train.

Passengers wishing board the train at Glada Lynchburg.

Carlton McKenney is man of the trip. He lives Brookside Road in Ri Tickets will be sold by m not at ticket offices.

There is no regular pa train service on this div the C & O Railroad fro mond to Clifton Forge.

Appomatto
Optical Co
DR. W. P. GEISL
Optometrist—Optic
EYES EXAMINE
GLASSES FITTE
Location: Rear of Sa Pharmacy, next to End Market.
Hours:
Thursday and Fri 9 A.M. 'Til 5 P
Saturday 9 A.M. 'Til 12 N
No Appointmen Necessary

be your own decorator with
SUPER KEMTONE
DELUXE WALL PAINT
Choose from the wide selection of high-fashion colors available in Super Kem-Tone. Super Kem-Tone goes on your walls so easily—looks so beautiful — and dries in just 20 minutes! Guaranteed washable or your money back! For woodwork, kitchen and bathroom walls, use Kem-Glo enamel — in colors perfectly matched to Super Kem-Tone.....
Poe Hdwe. Co.
CHURCH ST. APPOMATTOX, VA.

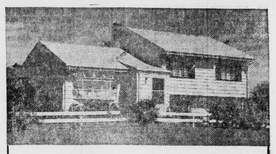
SPRINGTIME . . . HOME TIME*
*(Low-cost Loan Time!)
Have you a lovely "new" home in mind? To buy or to build? Brand new . . . or older? Save yourself time, *money* and financial fretting: Ask us about our
LOW-COST MORTGAGE LOANS
. . . prompt service, "comfortable" budget-fitting payment plans. Full information gladly given *without obligation*. Come in and see us today!
FULL SERVICE BANK
Pamplin City Branch
FDIC
FIRST NATIONAL BANK OF FARMVILLE, VIRGINIA

WORK CLOTHES
RUGGED and RIGHT!
Stock up on work-clothes that are "on the job" when it comes to long, hard wear.
Chambray SHIRTS $1.98

Welt, Flexible, Upper Leather, Riveted Steel Sh Cushioned in Sole, Cork Sole and Heel. All Size
Price $8.99
MARSHALL'S
DEPARTMENT STORE
MAIN STREET APPOMATTOX,

amplin

Mrs. Frank Hart and ity, of Charlotte, N. iner guests of Mr. Stuart Farrar and nday evening.
guests of Miss Anne er were her class- es Barbara Berkley, and Nancy Clark

Mrs. Billy Gilliam, of Statesville, N. C., were recent visitors of the former's sisters, Mrs. W. B. Ford and Mrs. H. M. Marshall.

The Elaine Hancock Circle of the Elon Baptist Church met last Tuesday night in the home of Mrs. Jimmy Rosser. Mrs. Malcolm Coleman was program leader.

Sunday guests of Mrs. E. L. Pankey were Mr. and Mrs. Alvin Parsons and family, from Richmond; Mr. and Mrs. Robert Earl Pankey, of Appomattox, and Miss Janice Gilliam, of Lynchburg.

Mrs. R. T. Terry left Friday for Washington D. C. where she will be visiting with relatives for the next two weeks.

Mrs. Ruth Eaton spent Thursday in the home of Dr. and Mrs. C. H. McCall, Mr. Lawrence Ramsey, of Lynchburg, also called in this same home Friday afternoon.

Week end visitors in the home of Beulah Cobb were Mr. and Mrs. J. J. Suddarth, of Scottsville; Miss Linda Parsons, of Richmond; Mrs. Ruby Jamerson Mrs. Norwood Wayne, Sandra Pankey, and Helen Adams.

Mr. Lawrence Ramsey spent most of last week here visiting relatives and friends.

Mr. and Mrs. L. L. Dickerson attended the funeral services of Mr. C. A. Hale in Roanoke last week. Mrs. Dickerson's brother-in-law, Mr. Hale's sudden death was due to a heart attack. Mrs. Hale spent Thursday with her sisters, Mrs. Dickerson and Mrs. Wiley Richardson.

Mrs. Kathleen Martin and son, Mr. and Mrs. George L. Martin, of Portsmouth, spent this week end with her parents, Mr. and Mrs. L. L. Dickerson.

Mr. and Mrs. Tommy Davis, of Roanoke, were guests of Mrs. C. W. Slayton recently. Mrs. Slayton visited in the following homes last Sunday afternoon: Mrs. Lizzie Slayton's and Mr. and Mrs. Paul Johnson's in Farmville.

Mr. and Mrs. Lee Pollard, of near Cullen, and Mrs. H. M. Marshall were last weeks guest of Mrs. Green Garrett.

Sunday dinner guests of Mr. and Mrs. C. E. Ramsey were Mr. and Mrs. Eddie Cryus and daughter, Linda and Miss Jean Whitten, all of Lynchburg, and Miss Janice Price, of Appomattox.

Sunday night visitors of the McCalls were Mr. and Mrs. Charlie Ramsey, of Madisonville Mr. and Mrs. Tivis Reeve and family, Mr. and Mrs. Joe Morris, of Lynchburg.

Over the week end visitors in the Kinzy William's home were Mr. and Mrs. Jimmy Kennedy, from Pittsburg, Pa.; Mr. and Mrs. James Allen, Micky and Diane; Mr. and Mrs. Al Schmidt all of Farmville.

Mr. and Mrs. Coley Ramsey had as their week end guests their whole family, all of their children and grandchildren.

Mr. and Mrs. Norris Beale, Mr. and Mrs. Raymond Beale, Mr. and Mrs. John Williams, all of Lynchburg, were Sunday afternoon visitors in the home of Mr. and Mrs. Clayton Beale, near here.

Beckham

Dr. Edgar Potts, District Supt. preached at Trinity Sunday-day morning. There was a large attendance. Quarterly Conference was held in the afternoon.

Mr. and Mrs. Herman Moore, Jr., Dorothy Jane and Dianne, of Richmond, spent Saturday night with Mr. and Mrs. Herman Moore, Sr.

Mr. and Mrs. Abner Martin, Phil and Patricia, of Richmond, spent the week end with Mr. and Mrs. Howlett Drinkard and Miss Eunice Martin.

Mr. and Mrs. Allen Gardner spent the week end with Mr. and Mrs. H. O. Martin. Visiting in this home on Sunday were Mrs. Herman Moore, Jr., Dorothy Jane and Dianne ,Mrs. Robert Morris, Carolyn Jo and Mrs. S. G. Martin.

Mrs. Mary Burge, Paul Burge, John Christian and Wallace Burge visited Mr. and Mrs. M. J. Tolley, of Big Island, Sunday afternoon.

Mrs. Maggie Moore spent several days last week with Mrs. R. E. Mays. Visiting on Sunday were Mr. and Mrs. Beverley, of Lynchburg, Mr. and Mrs. Elmo Rosser, Mrs. Herman Moore, Jr. Mrs. Robert Morris and Mrs. S. G. Martin, Mrs. George Brag, Mrs. Allen Jenkins and Mr. and Mrs. Butler Moore and family.

Houston Moore is in Lynchburg General Hospital. We hope he will soon be well.

Miss Joyce Southern and Miss Mildred Moore spent Friday night with Mr. and Mrs. H. C. Moore.

Mrs. Ashby Martin, Mr. and Mrs. L. E. Martin, Mr. and Mrs. M. G. Martin, Sr., Mr. and Mrs. Fletcher Burge, Jr., Judy and Ricky were present for a birthday party on Sunday afternoon in honor of Crystal Carter, who was 6 years old, given by her parents, Mr. and Mrs. Sonny Carter at their home.

A party was given Saturday night at the home of Mr. and Mrs. David Martin in honor of the in-laws of the Martin family. Every one honored was present for the occasion.

Miss Mildred Moore spent Saturday in Hopewell visiting her aunt, Mrs. Hartwell Burge.

Vera

Mrs. W. D. McFadden and Mr. and Mrs. W. H. Harris and children, of Roanoke, spent the week end with Mrs. Estelle Franklin.

Mr. Joel Carnifix left Thursday for the Army and is stationed in Fort Jackson, South Carolina.

Mrs. Spencer Garrett was admitted to Virginia Baptist Hospital on Monday and will undergo surgery on Wednesday. Her friends wish for her a speedy recovery.

Mr. and Mrs. W. L. Amos and Teresa visited Mr. and Mrs. Emmett Amos, of Howardsville, Sunday afternoon.

Mrs. Marvin Jacobs and daughter, Elizabeth Anne, have returned home from the Virginia Baptist Hospital and are doing fine.

Mrs. J. D. Harris and Mrs. Eddie Carter were dinner guest of Mr. and Mrs. Wade Ferguson Sunday.

Mrs. James Bryant and daughter, Tammy Jo, have returned home from Southside Community Hospital.

Mr. and Mrs. Calvin Heath and son, Kevin, of Roanoke, visited Mrs. Bryant and Mrs. Gladys Harris, of Lynchburg, were visitors in the home of Mr. and Mrs. W. L. Amos Sunday.

Mr. and Mrs. Harold Garrett visited Mrs. Spencer Garrett on Sunday.

Friends are sorry to hear Mr. A. W. Covington is not feeling so well. We hope he will soon be well and out.

Mrs. J. D. Harris spent Sunday night with Mrs. Eddie Carter.

Mr. and Mrs. Willie Watson would like to thank the fire department of Appomattox and Mr J. O. Robertson, of Spout Spring, for their assistance in extinguishing the chimney fire at our home Saturday.

For FAST Results Use The TIMES CLASSIFIED Page

SAVE NOW DURING L-P GAS BLUE TAG SALE DAYS
APPAN gas ranges have everything

LOOK at these . . . CLEAN-EASY COOK-EASY FEATURES
Metered Heatan Gas Service
OTTLED GAS CO.
OF LYNCHBURG
9th Street VI 6-6549

It's Never Too Late To See Better
For Complete Eye Care
Consult Your EYE PHYSICIAN
Then See Your GUILD OPTICIAN
GUILD OPTICIANS
A. G. JEFFERSON
Ground Floor
Allied Arts Building
Lynchburg, Va.

CHEVROLET
makes all types of quality trucks
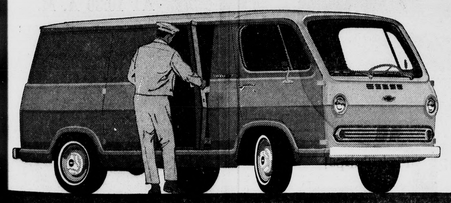
ECONOMICAL CHEVY-VANS
The flat-floor Chevrolet delivery with the low price tag and the engine up front. Over 40 sq. ft. of completely usable floor space almost 7½ ft. long. Can carry a full ton of payload. Body and frame are welded together. Has I-beam front axle and leaf springs. Windshield is big, flat, practical one-piece unit. Side doors and rear windows are optional at extra cost.
CHEVROLET
QUALITY TRUCKS COST LESS
Telephone your Chevrolet dealer about any type of truck
MOSES MOTOR CO.
CHURCH STREET APPOMATTOX, VA. PHONE 352-3773
VA. DEALERS LICENSE NO.3

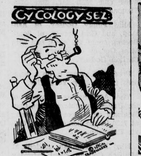

A BUDGET IS A METHOD OF WORRYING BEFORE YOU SPEND INSTEAD OF AFTERWARDS
You won't worry about that long trip, when our experts check service your car before you start. Come in for competent service at reasonable rates. Our servicemen are experts.
FRANKLIN'S SUNOCO SERVICE
Allen Franklin, Operator
Across From The Cleaners
Appomattox, Va.
On Route 460

10 Minutes ago he paid a bill —by check
Late at night? Sure. But it was important. So he wrote a check. And *mailed* it.
WE WILL WELCOME YOUR CHECKING ACCOUNT!
THE BANK OF APPOMATTOX
Member Federal Deposit Insurance Corporation
APPOMATTOX, VA.

FREE HAM or TURKEY EACH SATURDAY
AT 10 P. M. — BE SURE TO REGISTER
TUESDAY IS DOUBLE STAMP DAY

EXTRA LARGE HEAD Lettuce 2 for 29c
U. S. NO. 1 Potatoes 10 lbs. 49c
MR. CLEAN 15-oz. 34c
AJAX CLEANSER 15c
VANILLA Wafers 1¼ lb. 29c
MEAT SPECIALS OF THE WEEK

VALLEYDALE SMOKED PICNICS .. lb. 29c
FRESH GROUND BEEF ..... lb. 39c
BONELESS HAM SLICES ..... lb. 79c
SOUTHERN YAMS, No. 2½ Cans Sweet Potatoes ..... 2 for 39c
HERSHEY ALMOND CANDY BARS ..... 10 for 39c
FROZEN FRENCH FRIES .. 9-oz. pkg. 10c
SAVE MORE AT
THOMAS TERRACE MARKET
U.S. ROUTE 460-WEST of APPOMATTOX
We Reserve the Right to Limit Quantities
WE GIVE S&H GREEN STAMPS
Plenty Of Free Parking